

2018 NATIONAL TRAINEE SURVEY RESULTS

RESPIRATORY MEDICINE

SPECIALTY SPECIFIC QUESTIONS

OCTOBER 2018

Introduction

The Specialty Specific Questions have been developed to test trainee's access to, participation in or confidence in the attainment of specific aspects of the specialty training curriculum.

The questions have been included Programme Specific Questions in the annual GMC National Trainee Survey. The details of these questions and the trainee responses (nationally, by Deanery/LETB and by grade can be found within this report.

512 Respiratory Medicine trainees (115 ST3s, 123 ST4s, 104 ST5s, 89 ST6s and 81 ST7s) completed the survey. This was a decrease of 1.3% (7 trainees) on the number of trainees completing the 2018 survey. The numbers of trainees in each Deanery / LETB completing the survey were as follows:

Deanery / LETB	2017	2018	% Difference
Defence Postgraduate Medical Deanery	2	4	+100%
Health Education East Midlands	32	29	- 9%
Health Education East of England	34	38	+ 12%
Health Education Kent, Surrey and Sussex	26	25	- 4%
Health Education N, C & E London	21	20	- 5%
Health Education North East	28	31	+ 7%
Health Education North West	62	63	+ 2%
Health Education NW London	21	34	+ 62%
Health Education South London	37	27	- 27%
Health Education South West	39	39	+ 0%
Health Education Thames Valley	13	17	+ 31%
Health Education Wessex	26	20	- 3%
Health Education West Midlands	48	40	- 17%
Health Education Yorkshire and the Humber	48	47	- 2%
NHS Education for Scotland	37	39	+ 5%
Northern Ireland Medical & Dental Training Agency	20	15	- 25%
Wales Deanery	25	24	- 4%
Total	519	512	- 1%

	Reduction of >10% of trainees completing the NTS in 2018 compared to 2017
--	---

Specialty Specific Questions

Overall, agreement decreased in four of five Respiratory Medicine specialty specific questions compared with 2017, however there were significant regional differences. The questions have been ranked highest to lowest percentage of trainees agreeing overall in the summary below.

Specialty Specific Questions	% satisfactory responses	2017/2018 Difference	Agreement Highest	Agreement Lowest	% difference [Range]
4) In your specialist posts up until now how would you rate your training in bronchoscopy, including brushing, bronchoalveolar lavage and endobronchial biopsy?	2017: 82% (423/519) 2018: 78% (398/512)	-4%	Wessex (100%) Northern Ireland (93%) London (S) (86%)	London (NC&E) (60%) Yorkshire & Humber (66%) North Western (72%)	40 [60-100]
6) In your specialist posts up until now how would you rate your training in acute non-invasive ventilation?	2017: 79% (412/519) 2018: 76% (391/512)	-3%	Yorkshire & Humber (91%) East Midlands (86%) Wessex (85%)	Wales (55%) London (NC&E) (65%) KSS (68%)	36 [55-91]
1) In your specialist posts up until now how would you rate your training in pleural ultrasound?	2017: 74% (382/519) 2018: 72% (367/512)	-2%	North East (83%) Yorkshire & Humber (81%) West Midlands (80%)	London (NW) (48%) Defence (50%) East of England (57%)	35 [48-83]
2) Have you completed level 1 ultrasound training?	2017: 68% (352/519) 2018: 71% (366/512)	+3%	Defence (100%) Wessex (90%) London (S) (85%)	EOE, LDN (NW) (50%) Wales (58%)	50 [50-100]
8) In your specialist posts up until now how would you rate your training in supervised interpretation of pulmonary function testing, including static and dynamic lung volumes and gas transfer?	2017: 41% (214/519) 2018: 30% (153/512)	-11%	North East (61%) Thames Valley (53%) WMID, YAH (42%)	London (S) (11%) West Midlands (13%) Northern Ireland (14%)	50 [11-61]

Deaneries / LETBs are listed alphabetically by quartile in the table below with 'quartile four' containing the highest ranked and 'quartile one' the lowest. The data was produced by taking an average of all quality criteria percentages.

Quartile	Deanery / LETB	Year	N=	1	2	3	4	5
2 4	Health Education East Midlands	2017	32	66	75	79	82	25
		2018	29	73	66	79	86	31
3 4	Health Education North East	2017	28	89	71	100	85	64
		2018	31	83	77	80	77	61
2 4	Health Education Thames Valley	2017	13	92	54	85	84	23
		2018	17	70	71	83	82	53
4 4	Health Education Wessex	2017	26	73	69	92	88	59
		2018	20	75	90	100	85	35
2 4	Health Education Yorkshire and Humber	2017	48	79	63	75	79	37
		2018	47	81	79	66	91	42
1 3	Northern Ireland Medical and Dental Training Agency	2017	20	55	45	80	70	40
		2018	15	60	80	93	80	14
1 3	NHS Education for Scotland	2017	37	73	41	78	78	54
		2018	39	69	69	85	72	31
1 3	Health Education London (South)	2017	37	62	59	83	67	33
		2018	27	67	85	86	78	11
4 3	Health Education South Western	2017	39	84	92	79	79	51
		2018	39	77	82	74	75	24
2	Defence Postgraduate Medical Deanery	2017	<3					
		2018	4	50	100	75	75	25
3 2	Health Education Kent, Surrey and Sussex	2017	26	65	85	77	73	46
		2018	25	72	72	80	68	28
3 2	Health Education North Western	2017	62	73	82	71	81	35
		2018	63	78	81	72	71	18
4 2	Health Education West Midlands	2017	48	79	67	88	88	35
		2018	40	80	60	81	81	13
2 1	Health Education East of England	2017	34	59	53	85	89	50
		2018	38	57	50	74	71	42
4 1	Health Education London (North Central and East)	2017	21	76	90	76	77	38
		2018	20	75	75	60	65	30
3 1	Health Education London (North West)	2017	21	76	62	81	86	43
		2018	34	48	50	77	82	24
1 1	Wales Deanery	2017	25	76	60	88	72	28
		2018	24	71	58	83	55	38
	0-50% overall agreement in 2018		51-75% overall agreement in 2018		76-100% overall agreement in 2018			

3) If 'no', how many pleural ultrasound procedures do you have in your logbook?

This question was presented to trainees of the following grades: ST3, ST4, ST5, ST6, ST7

2017: n=276, 2018: n=146

All

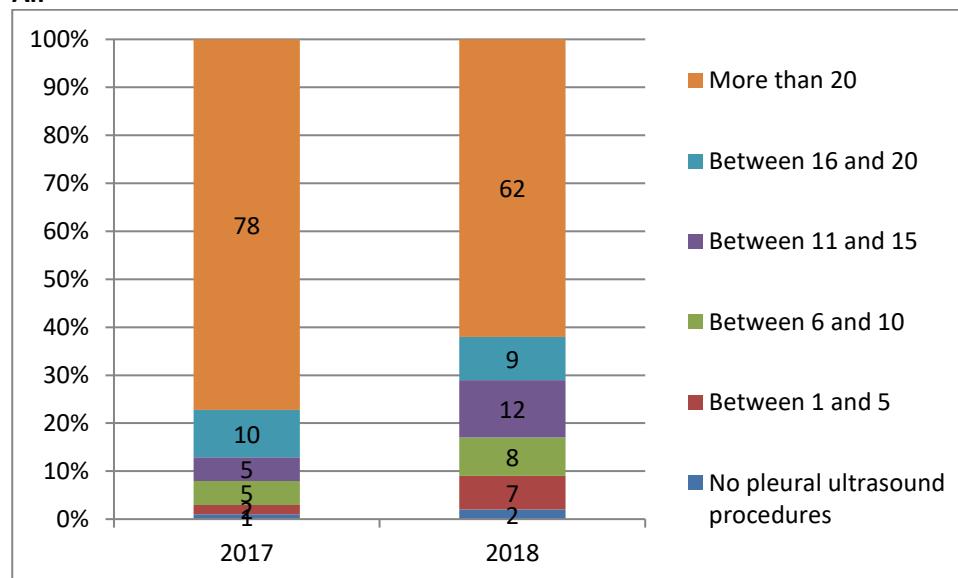

Grade

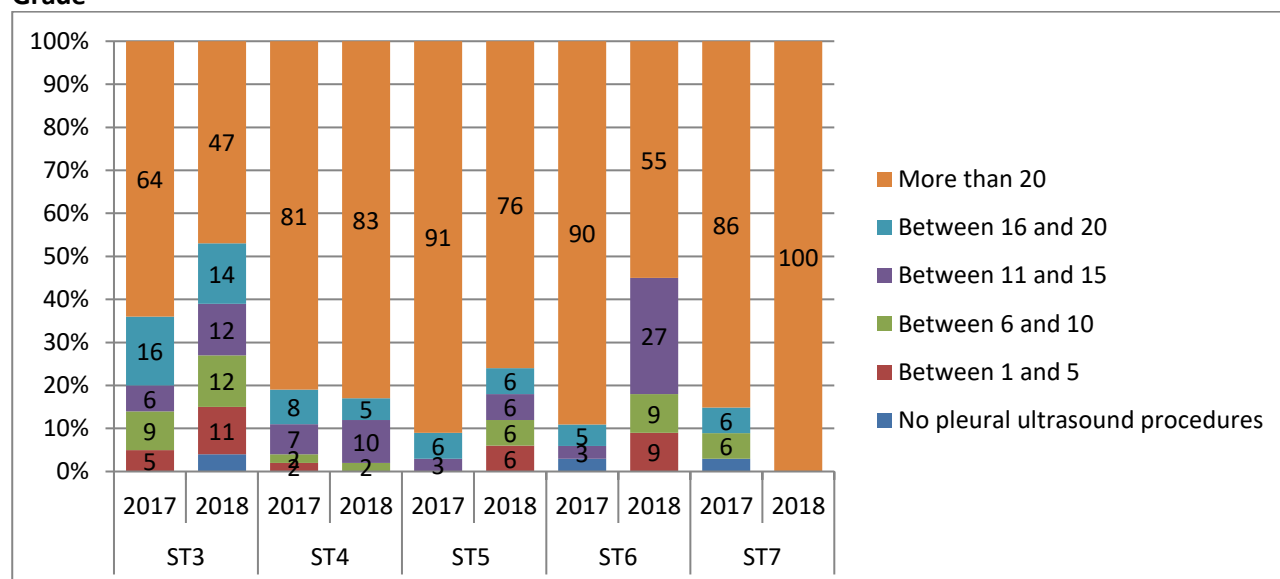

Deanery

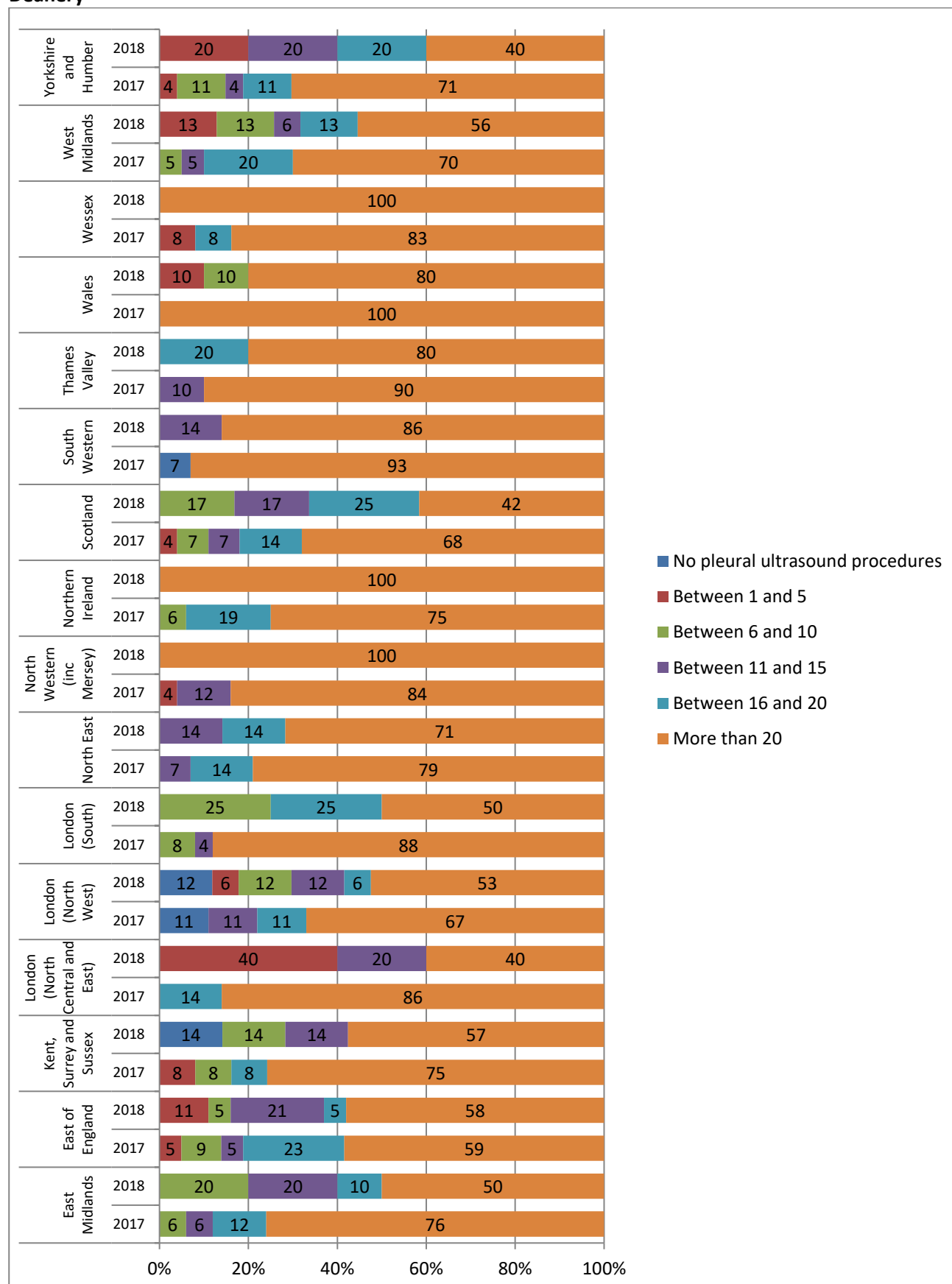

5) How many bronchoscopies do you have in your logbook so far?

This question was presented to trainees of the following grades: ST3, ST4, ST5, ST6, ST7

2017: n=519, 2018: n=512

All

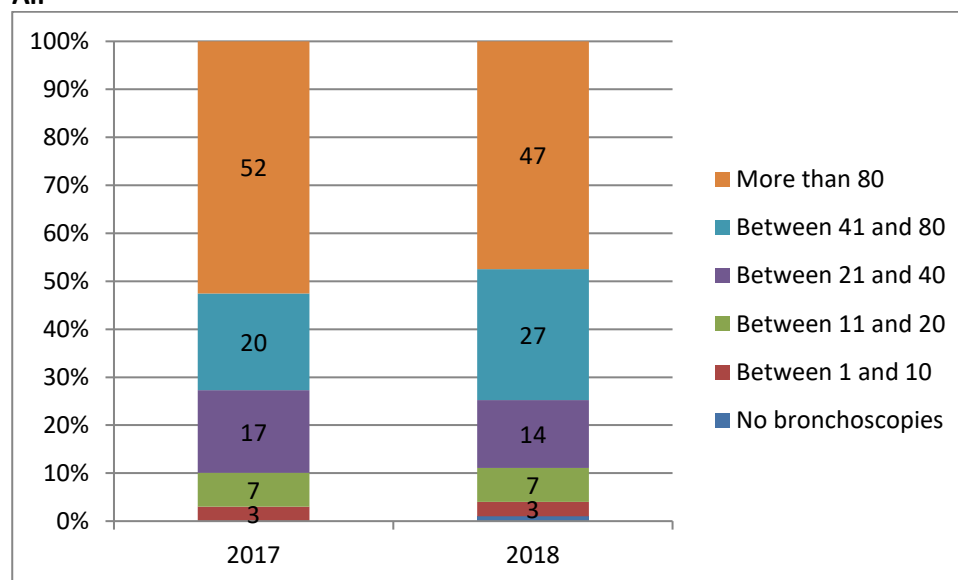

Grade

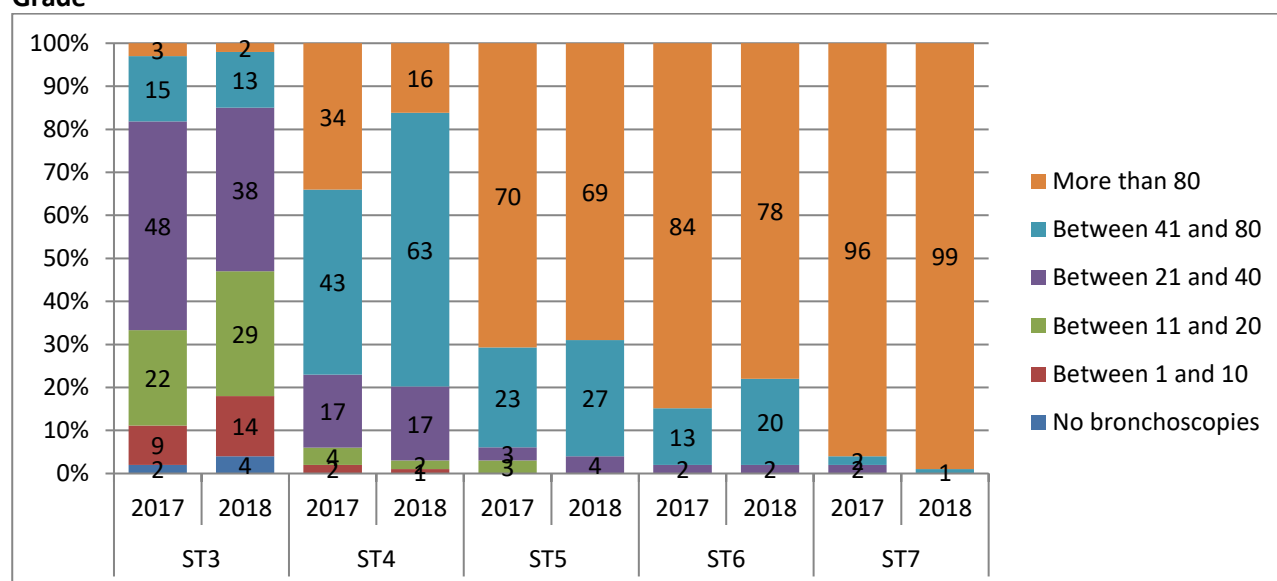

Deanery

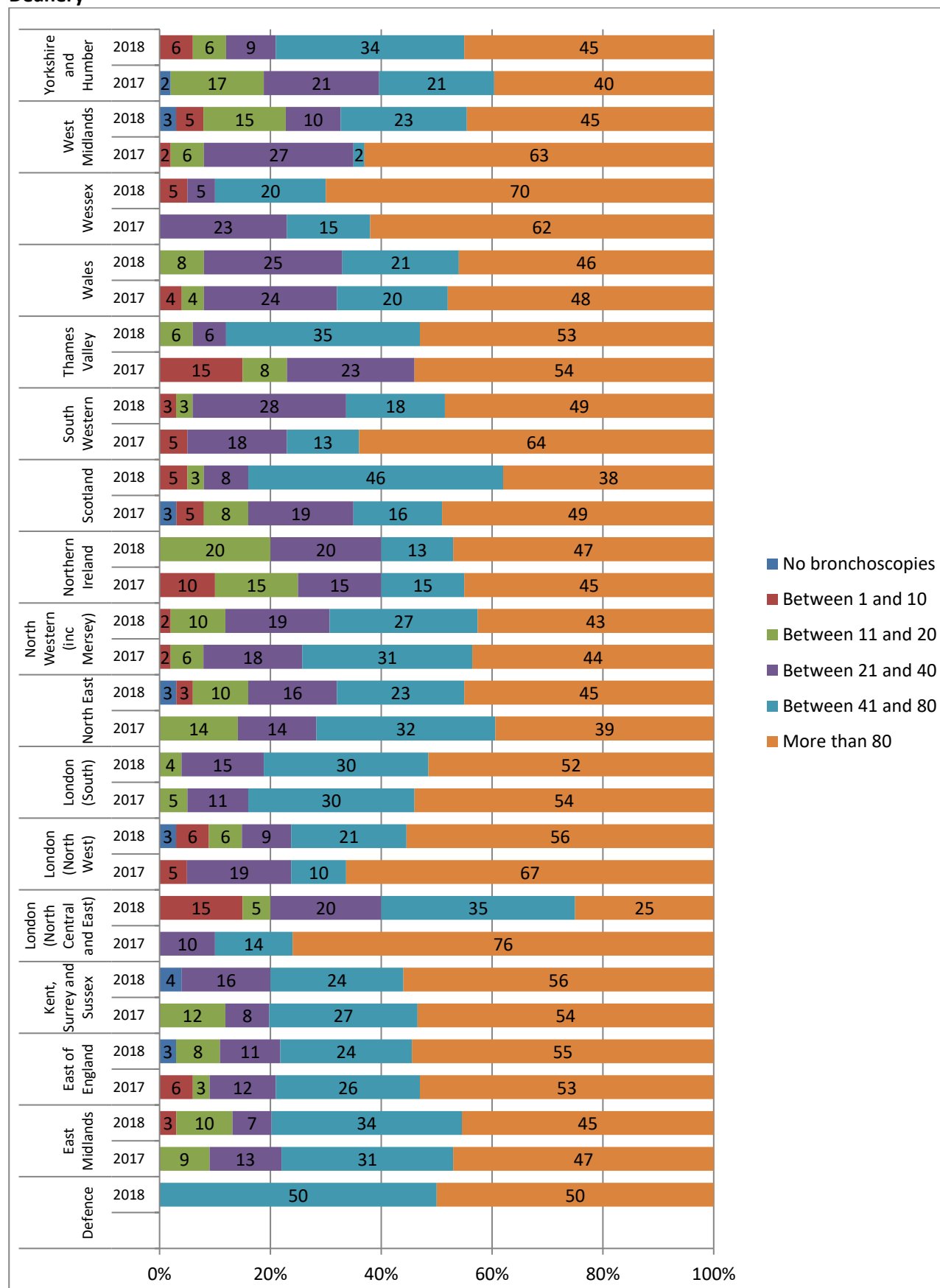

7) How many cases of acute non-invasive ventilation have you managed so far?

This question was presented to trainees of the following grades: ST3, ST4, ST5, ST6, ST7

2017: n=519, 2018: n=512

All

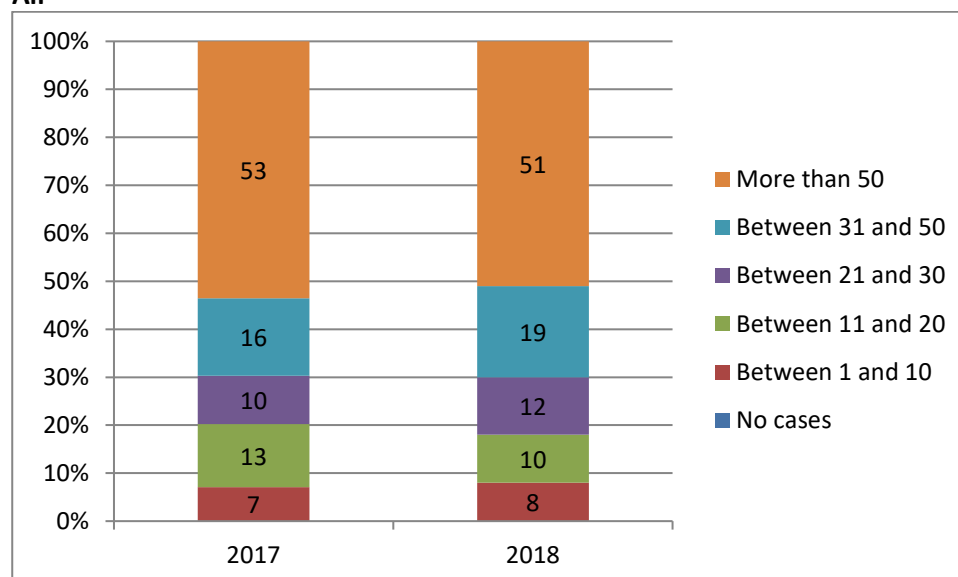

Grade

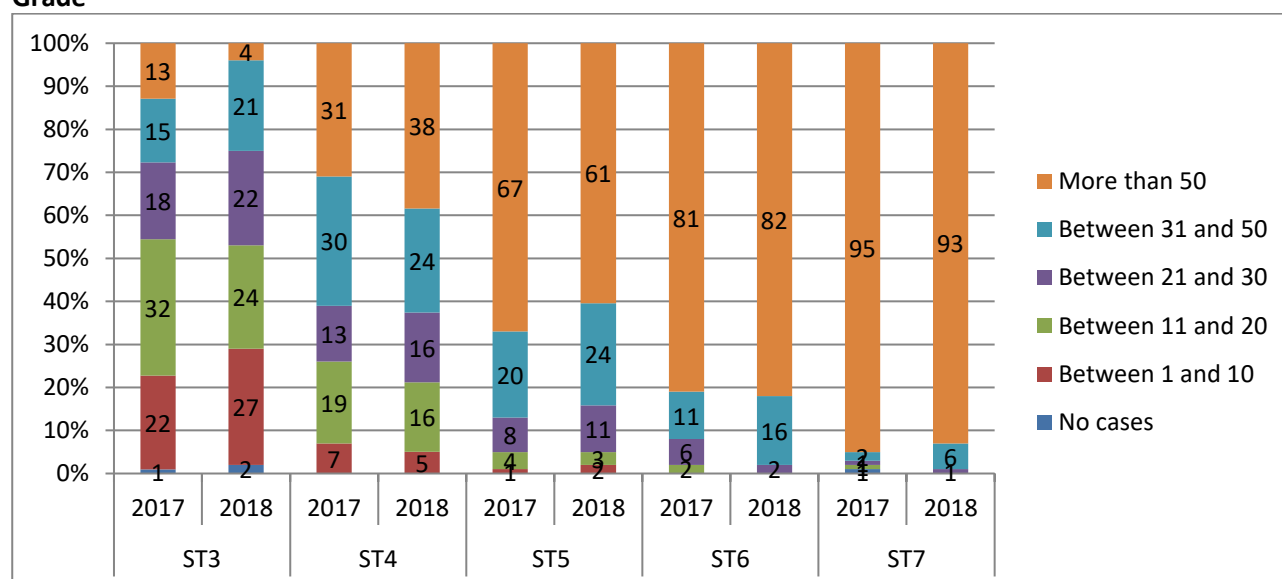

Deanery

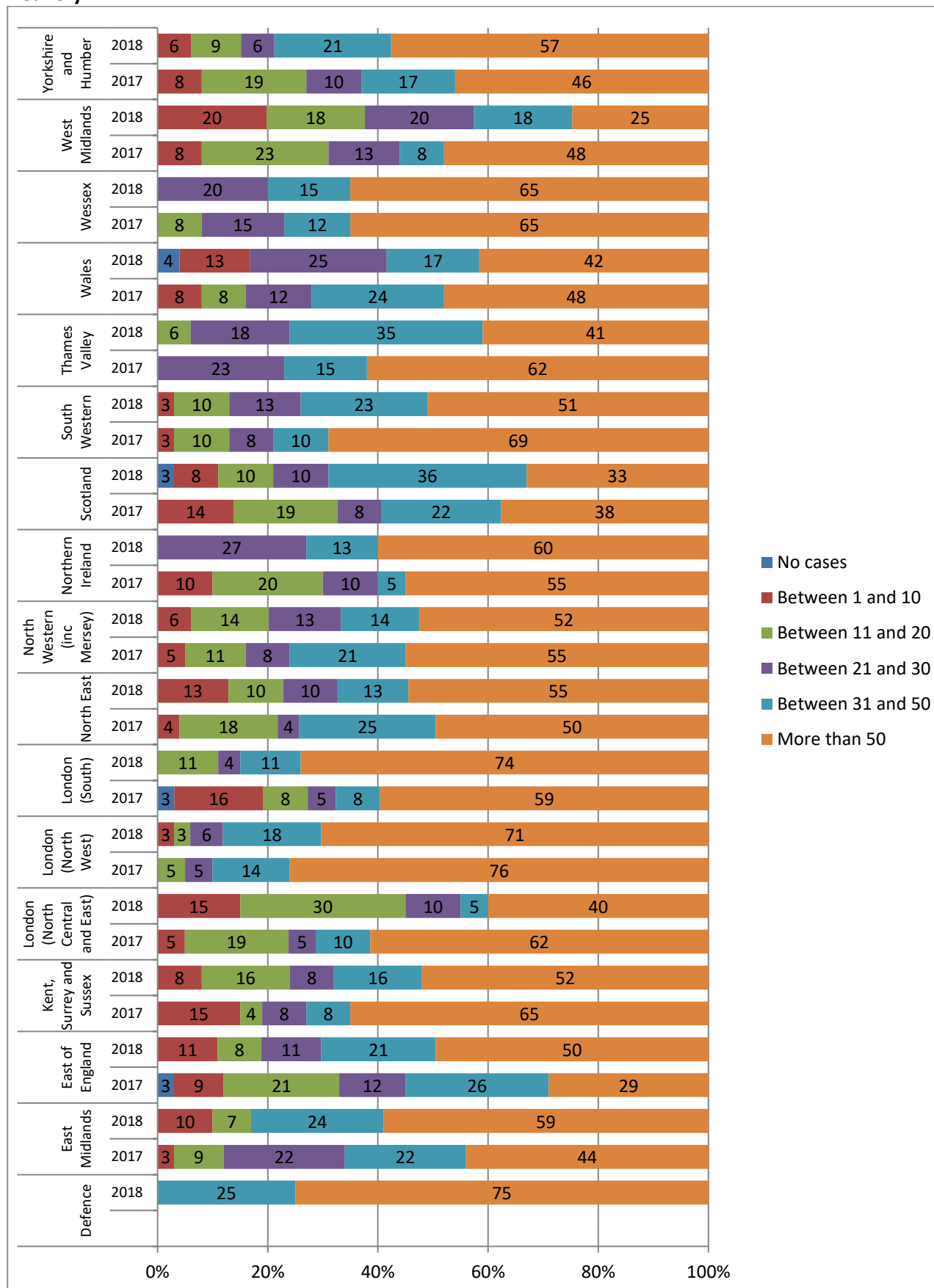

9) How many sessions of training in supervised interpretation of pulmonary function testing, including static and dynamic lung volumes and gas transfer, have you had so far?

This question was presented to trainees of the following grades: ST3, ST4, ST5, ST6, ST7

2017: n=519, 2018: n=512

All

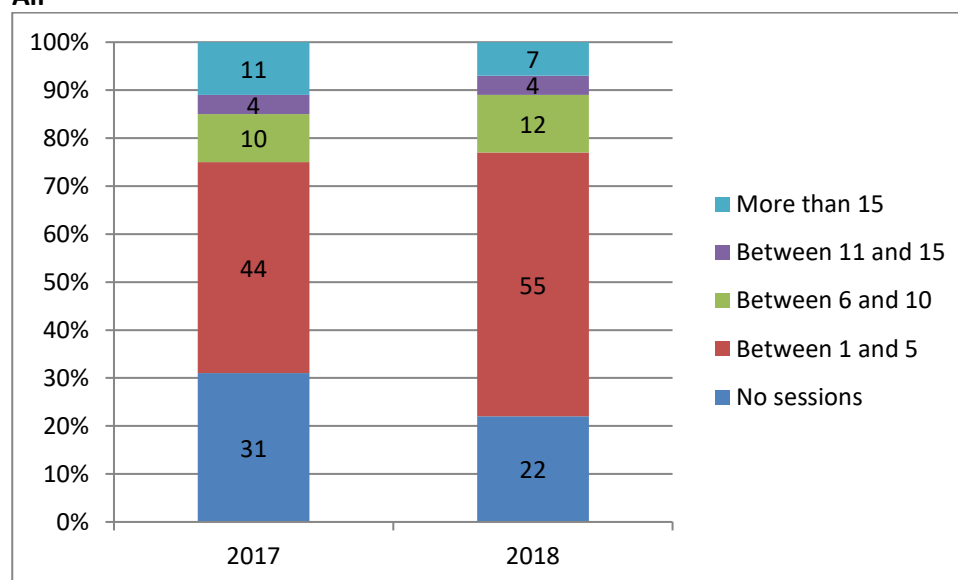

Grade

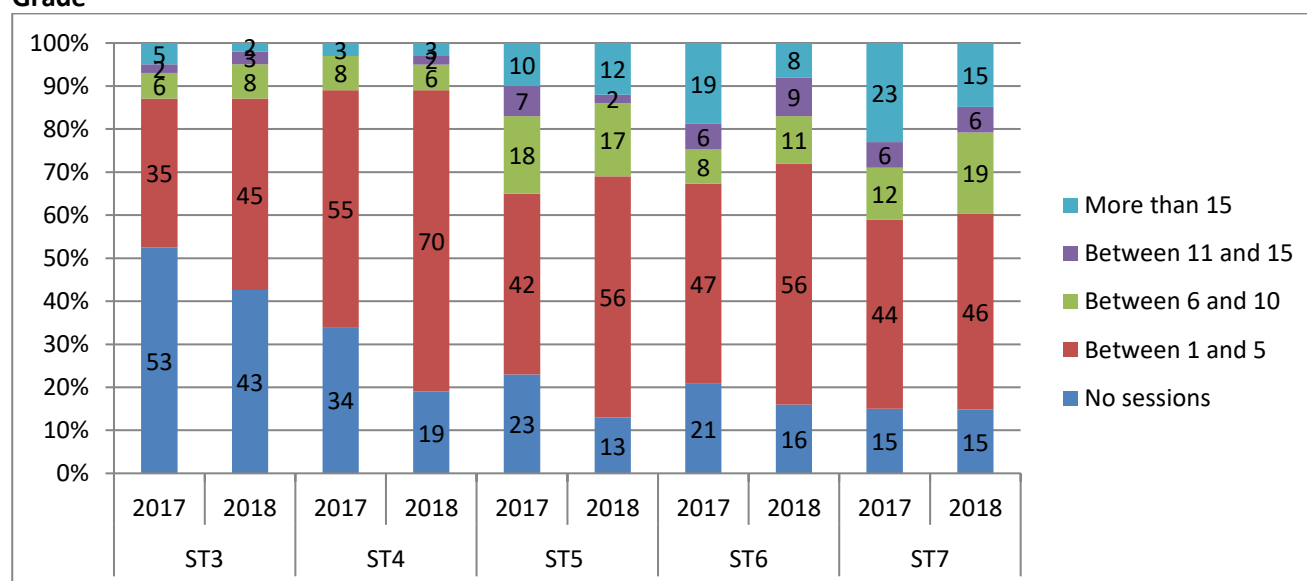

Deanery

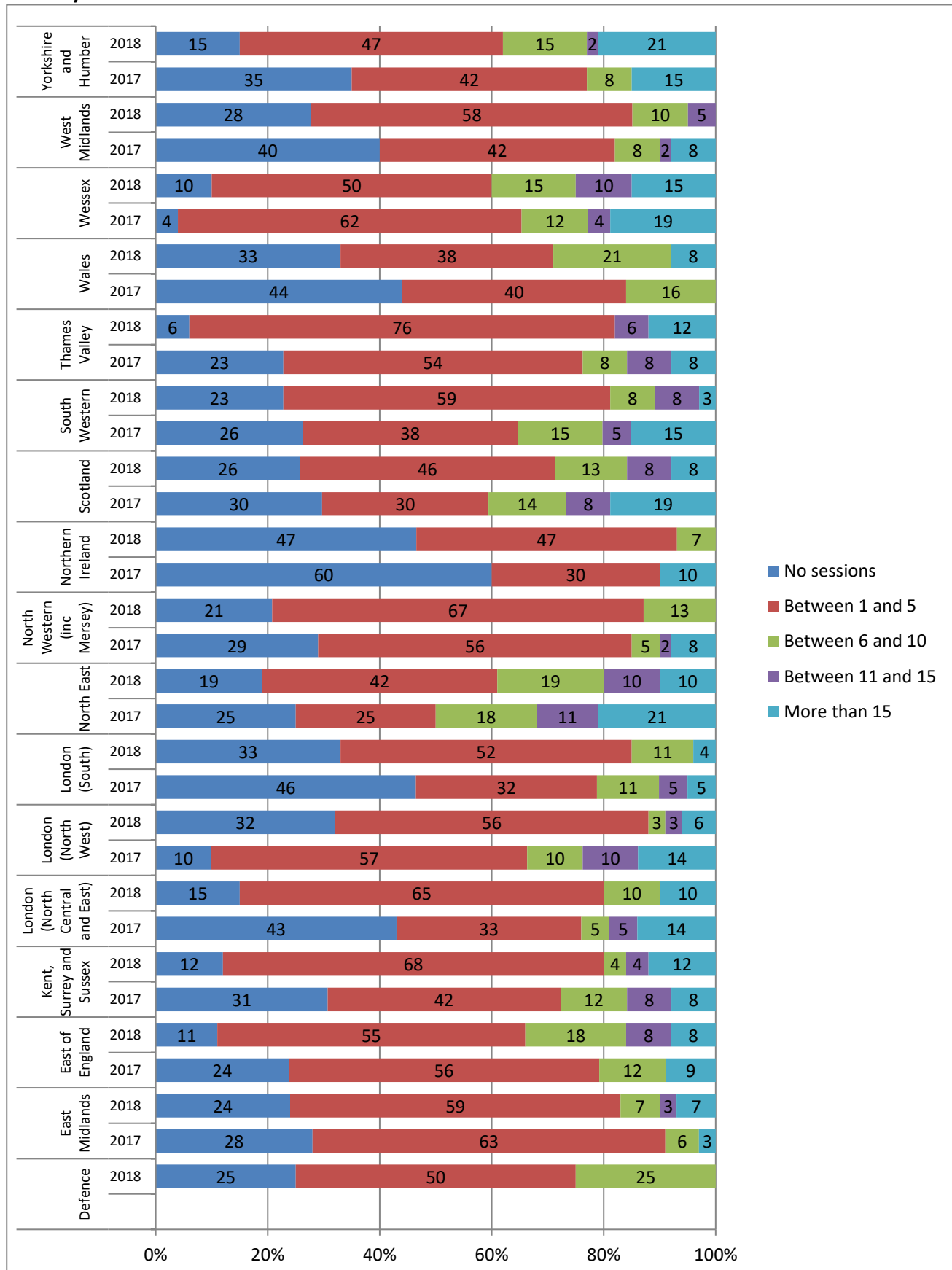

10) How many OPD clinics are you doing each week on average in your current year of training?

This question was presented to trainees of the following grades: ST3, ST4, ST5, ST6, ST7

2018: n=512

All

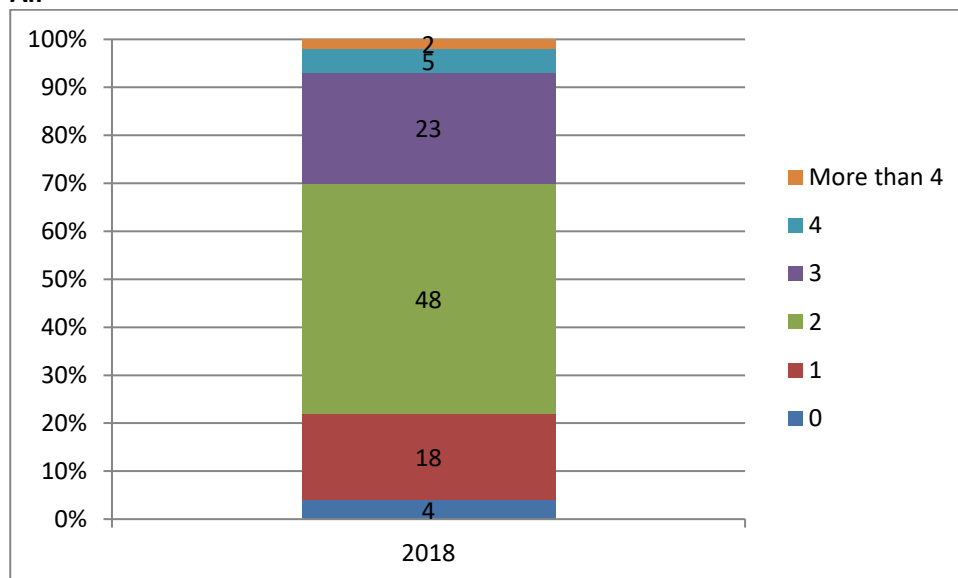

Grade

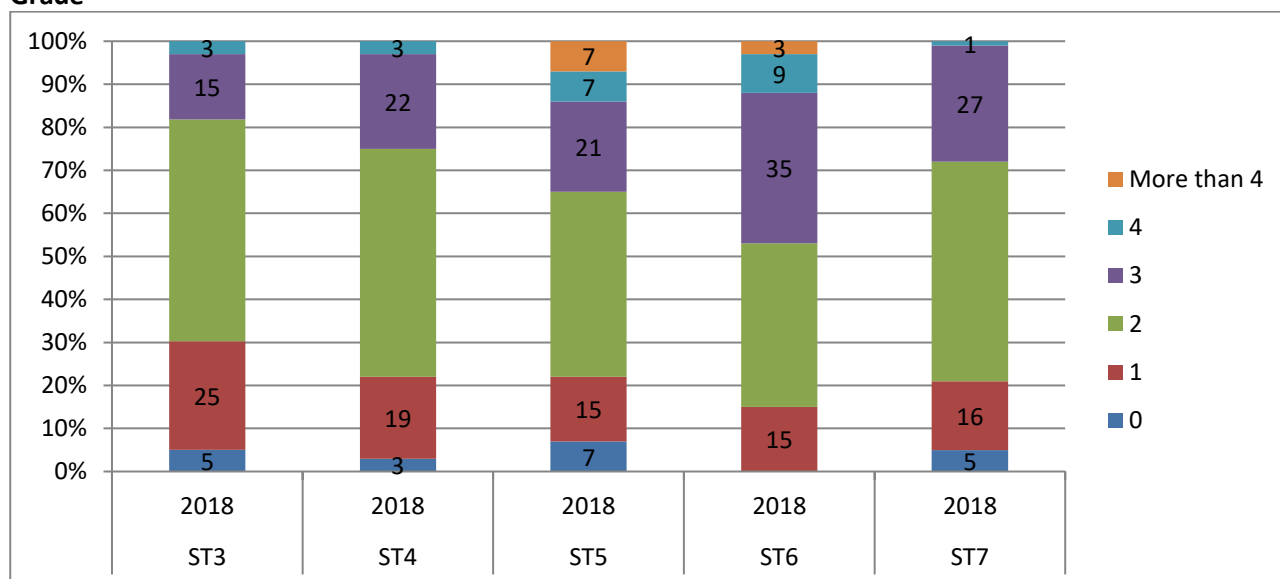

Deanery

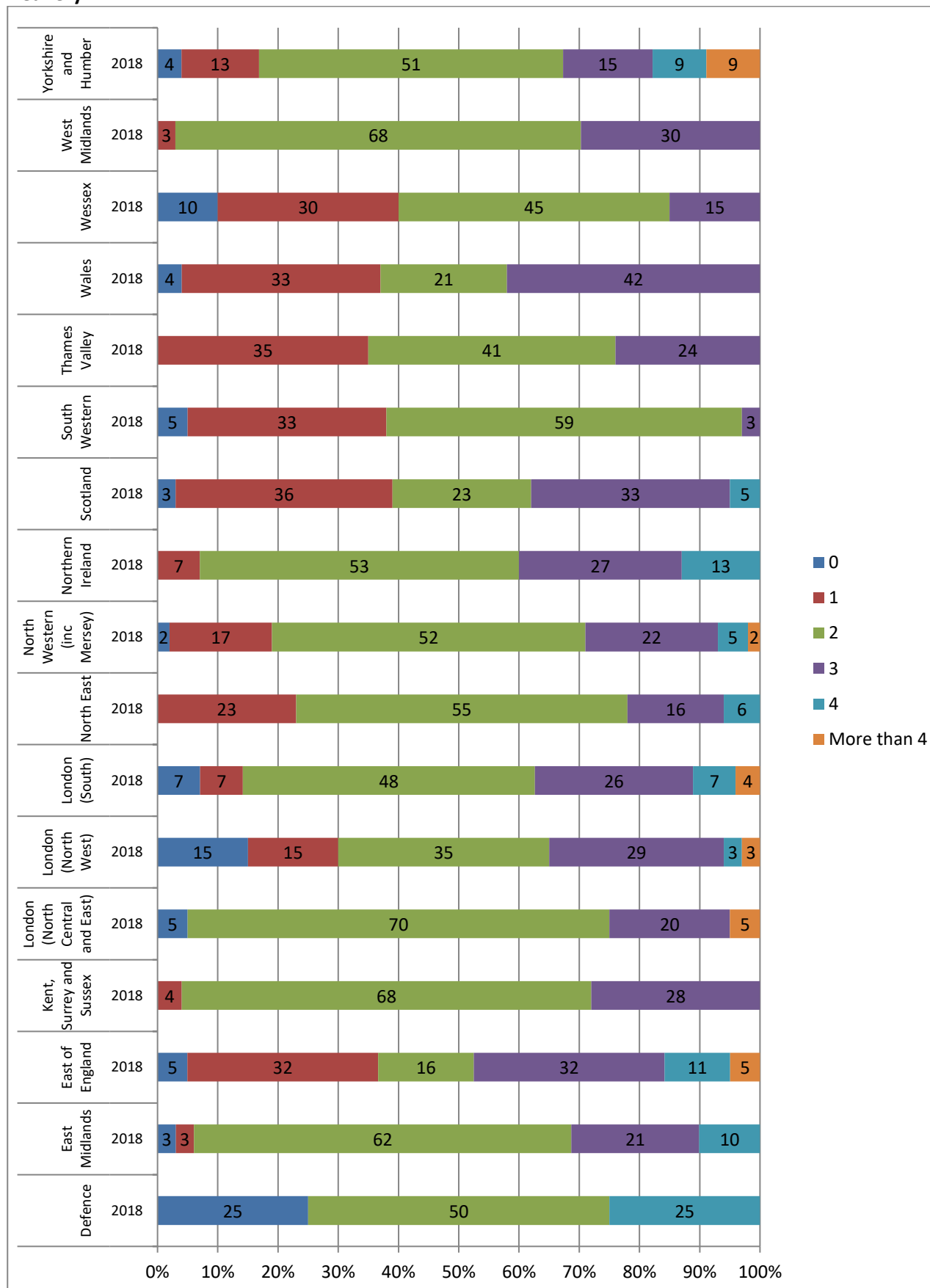

11) How would you describe the supervision of your OPD work?

This question was presented to trainees of the following grades: ST3, ST4, ST5, ST6, ST7

2018: n=512

All

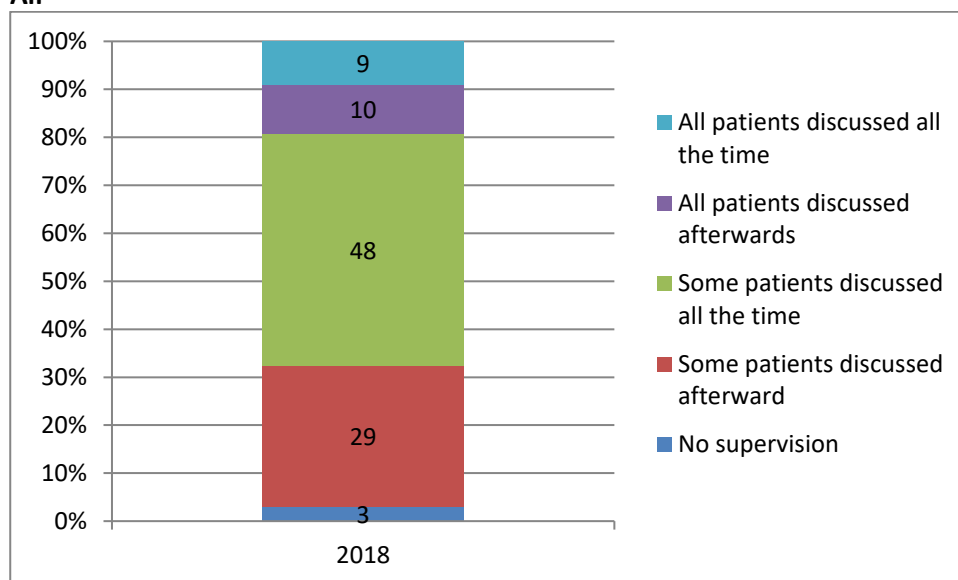

Grade

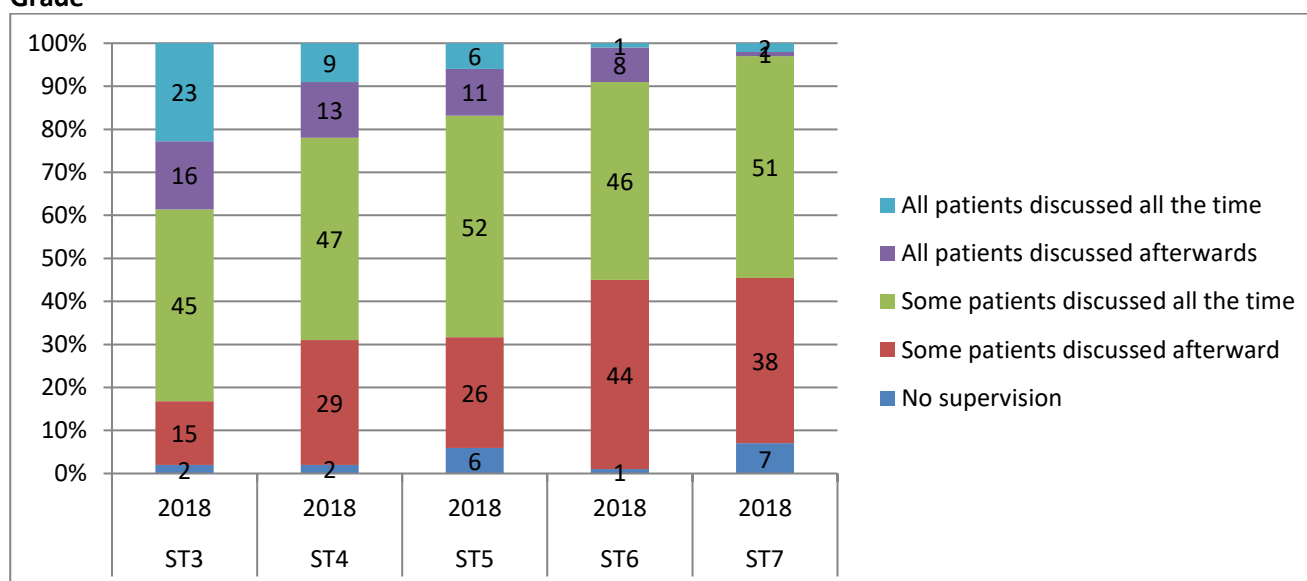

Deanery

