



The ROYAL
SOCIETY of
MEDICINE



ORGANISED BY THE CARDIOLOGY AND RADIOLOGY
SECTION IN ASSOCIATION WITH THE BSCI

Core training in Cardiac CT (Part 1 – CT angiography)

Thursday 3 February 2011
CPD: 5 points (applied for)

www.rsm.ac.uk/cardiology

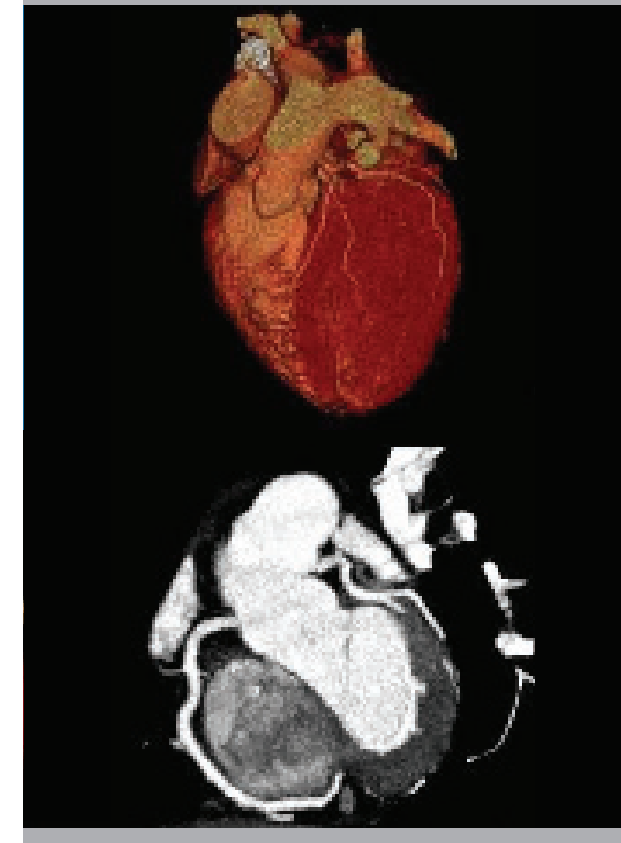

I enclose a cheque for £ made payable
to The Royal Society of Medicine
or
I wish to pay by:
 Visa Mastercard AMEX Switch Delta
Card/Switch number

Expiry date Start date

Issue No.* CVV**

Cardholder's name and address (if different from over the page)

*Switch only **The CVV no. is the last 3 digits (4 for AMEX) on the signature strip on the back of your card.

Please invoice my employer/organisation (please note that registrations
WILL NOT be accepted without payment unless your employer is to be invoiced)

Name

Purchase order No

Daytime tel

Email

Address

Postcode

Please return your form by Wednesday 26 January 2011:
Gemma Lamb, Academic Department,
Royal Society of Medicine,
1 Wimpole Street, London W1G 0AE

Book online at: www.rsm.ac.uk/cardiology
Email: cardiology@rsm.ac.uk
Tel: +44 (0)20 7290 3856
Fax: +44 (0)20 7290 2989

If you are not a Member of the RSM please tick here if
you do not wish to receive future mailings from
the Royal Society of Medicine.

Places are only guaranteed upon written confirmation. If, after sending us your payment you
decide to cancel, you have 7 days in which to do so in writing, by fax or email and a full refund will
be given. After this time refunds will incur a 15% administration charge. We regret no refunds
will be given for cancellations received 4 days or less prior to the meeting. Substitutions may
be made at any time without charge. Cheques must be in sterling drawn on a UK bank account.
Acceptance is at the discretion of the event organiser.
Registrations will not be accepted over the telephone.
In the event that the RSM cancels the meeting, our
liability will be limited to registration fees already paid to
the Society for the meeting. Details correct at time of
printing but may be subject to change.

Office use only
Delegate:
Finance:
Campaign code:

The Royal Society of Medicine is situated
at 1 Wimpole Street, to the west of
Cavendish Square.

Nearest underground stations are
Bond Street (Central and Jubilee Lines)
and Oxford Circus (Bakerloo, Central and
Victoria Lines).

Three car parks are situated close by in
Cavendish Square, Chandos Street and
Welbeck Street.



RSM AT 1 WIMPOLE STREET

www.rsm.ac.uk/cardiology
cardiology@rsm.ac.uk
+44 (0) 20 7290 2982

Academic Department
Royal Society of Medicine
1 Wimpole Street
London W1G 0AE



80% recycled paper

Charity no. 206219 • Vat reg no. 524 4136 71



Programme

Thursday 3 February 2011

Educational aims and objectives

This conference will concentrate on all aspects of CT coronary angiography and will (in conjunction with the future cardiac CT Part 2 study day) aim to deliver the educational content and case discussion appropriate for core competency in cardiac CT as defined in the latest cardiology and radiology curricula.

Topics covered will include:

- Radiation protection and CT physics
- Protocols and gating
- Post processing of cardiac CT data
- Coronary CT angiography (Calcium, coronary angiography, stents and grafts)
- The role of CTA in Cardiac imaging

	Thursday 3 February
9.00 am	Registration, tea and coffee
9.25am	Welcome Dr Roger Bury President, BSCI Dr Bushra Rana President, Cardiology Section, RSM
	SESSION 1
9.30 am	Introduction to Cardiovascular CT and CT Coronary Angiography Dr Charles Peebles Southampton General Hospital
	SESSION 2: PHYSICS OF CARDIAC CT ANGIOGRAPHY
10.00 am	How CT Coronary Angiography is generated Elly Castellano Senior Physicist, Royal Marsden Hospital
10.30 am	CT Coronary Angiography protocols and ECG gating Dr Giles Roditi Glasgow
11.00 am	Tea and coffee break

SESSION 3: CHALLENGES OF CT CORONARY ANGIOGRAPHY

11.30 am	Optimising CT Coronary Angiography Dr Simon Padley Royal Brompton Hospital
12.00 pm	Post processing of CT Coronary Angiography Dr Deepa Gopalan Papworth Hospital
12.30 pm	Common challenges and pitfalls in CT Coronary Angiography Dr Alex Leber Munich, Germany
1.30 pm	Lunch
	SESSION 4 CLINICAL CT CORONARY ANGIOGRAPHY
2.30 pm	Coronary calcium scoring Dr Mike Rubens Royal Brompton Hospital
3.00 pm	CT Coronary Angiography Dr Ceri Davies London Chest Hospital
3.45 pm	Stent and graft assessment Dr Francesca Pugliese London Chest Hospital
4.00 pm	Tea and coffee break
4.30 pm	The role of Cardiovascular CT in multi-modality cardiac imaging Dr Andrew Kelion Consultant Cardiologist and Head of Cardiac Imaging, Harefield Hospital
5.00 pm	Completion of evaluation forms
5.05 pm	Close of meeting

Application form

Please complete this form or register online:
www.rsm.ac.uk/cardiology

Core training in Cardiac CT (Part 1 – CT angiography) Thursday 3 February 2011

Name (title, forename, surname)
Present appointment and institute
GMC No (for those requiring approval)
Address (or RSM Membership No)
Postcode
Daytime tel.
Email address
Please state any special needs or diet

Payment details, please tick the appropriate box

RSM/BSCI Trainees	£60	<input type="checkbox"/>
Other Trainees	£70	<input type="checkbox"/>
RSM/BSCI Members	£70	<input type="checkbox"/>
Other	£80	<input type="checkbox"/>

Please complete both sides of this form